

LOUNGE MENU

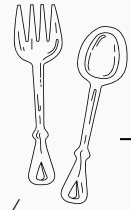

OPEN 7:00 - 23:00

(Breakfast 7:00-10:30 / Grand Menu 10:30 ~ /
Food L.O. 22:00 / Drink L.O. 22:30)



Pasta Genovese

¥1,700

Pasta in a rich Genovese sauce with basil, nuts and Gorgonzola cheese.



Pasta Vegetable Caponata

¥1,700

Tomato based pasta with a concentrated flavor of seasonal vegetables.



Special Spicy Curry And Rice

¥1,980

Abita's special curry stewed with spices.



Grilled Chicken Saute
Comes with bread or rice

¥1,980

Crispy and juicy grilled chicken served with soy sauce based sauce.



Beef Hamburg Steak
Comes with bread or rice

¥1,980

100% Hokkaido Beef hamburg steak served with rich Madera sauce.

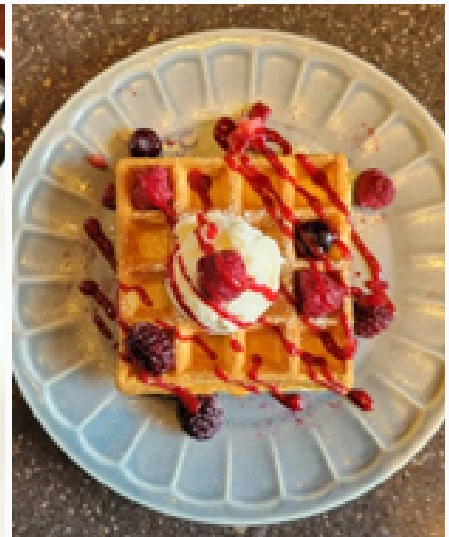

Mixed Berry Waffle

¥1,400

Original waffle topped with vanilla ice cream and sweet and sour berries.

D R I N K M E N U

*Special 20% discount for the hotel guests only.

SOFT DRINK

Coffee	¥1,000
Café au Lait	¥1,100
Tea	¥1,000
Green Tea	¥1,000
Herbal Tea	¥1,000
Matcha	¥1,000

Orange Juice	¥900
Coca-Cola	¥800
Ginger Ale	¥800
Oolong Tea	¥800
Perrier	¥800

and more

ALCOHOL

Draft Beer	¥1,000~
Gin and Tonic	¥1,300
Jack Daniel's Old No.7	¥1,400
Chita	¥1,400
Hakusyu	¥1,500
House Wine 125ml	¥1,400
Red Wine 125ml	¥1,400

and more

Price includes consumption tax.